

1/激素发现的过程带给你什么启示？

2/血糖的平衡是怎样维持的？

激素对内环境的稳态有什么作用？

3/激素的分泌是怎样调节的？

4/激素调节有什么特点？





新的发现……

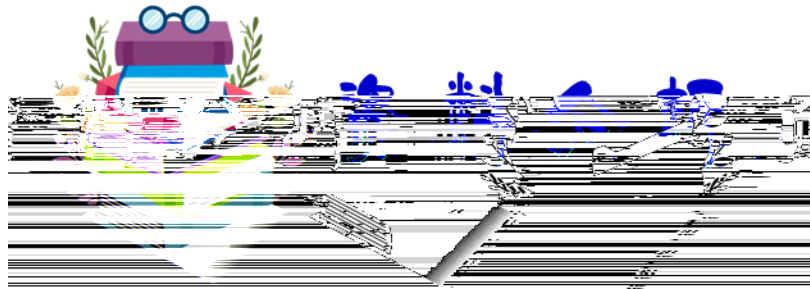

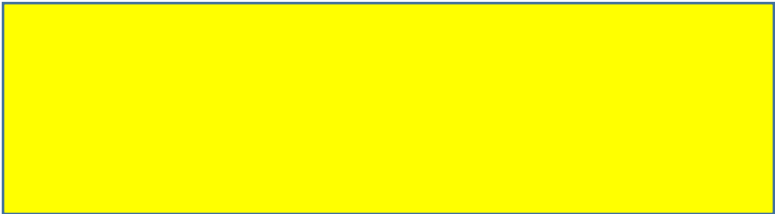
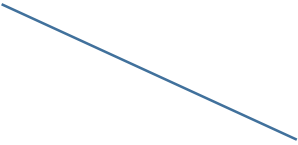

1-没有神经系统参与，胰腺也可分泌胰液；

2-实验过程中神经切除不干净；



~~这是由于肠壁上残留的神经难以剔除干净的原因~~

~~所以是一个十分顽固的神经反射。~~

假设：~~其他条件不变的前提下~~

如何验证这一假设？

如何验证这一假设？



斯他林和贝里斯的实验



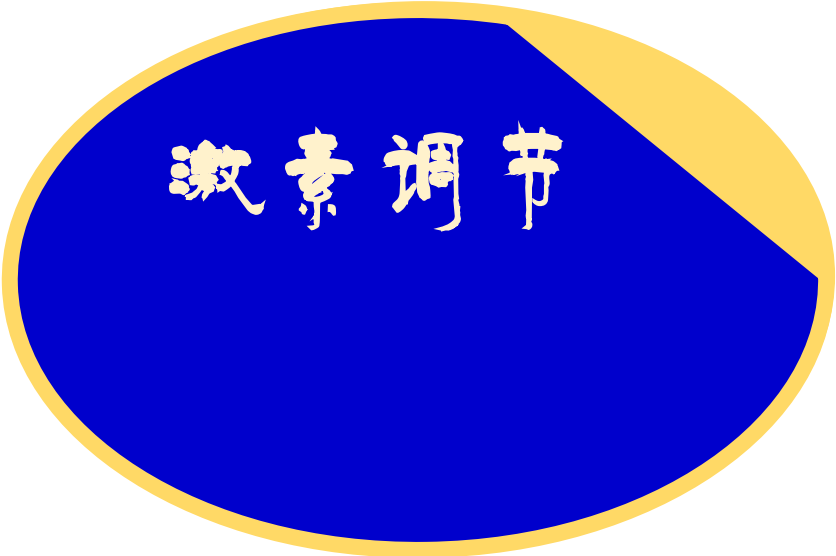

激素调节

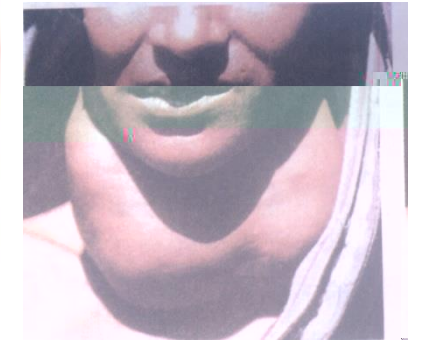

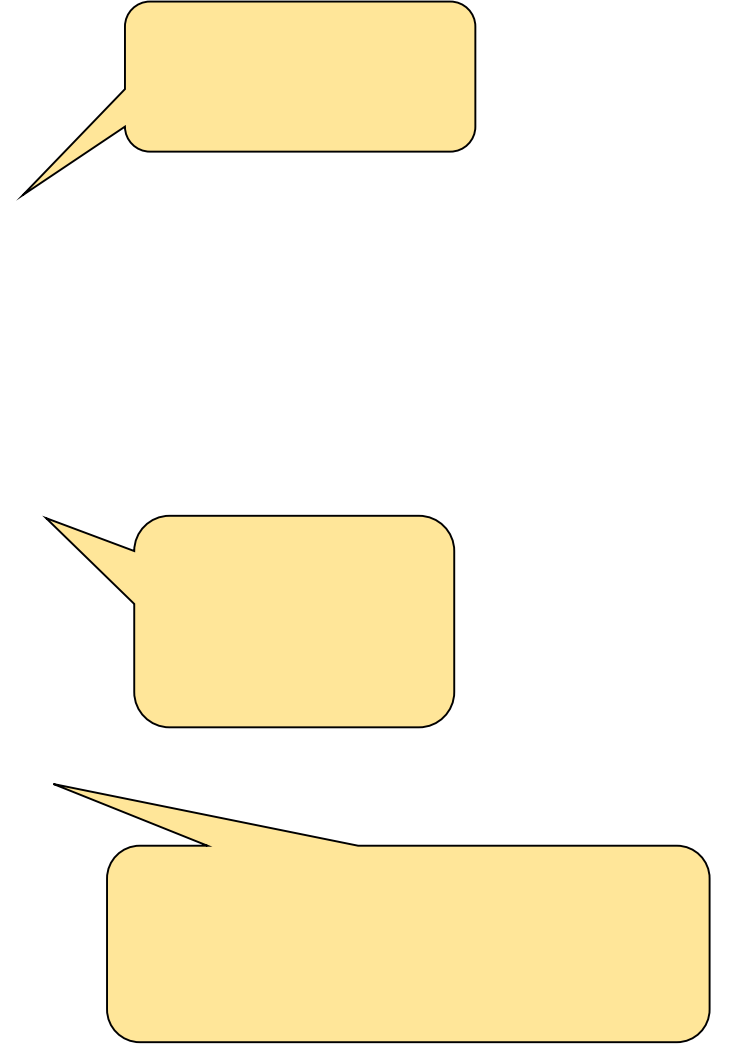
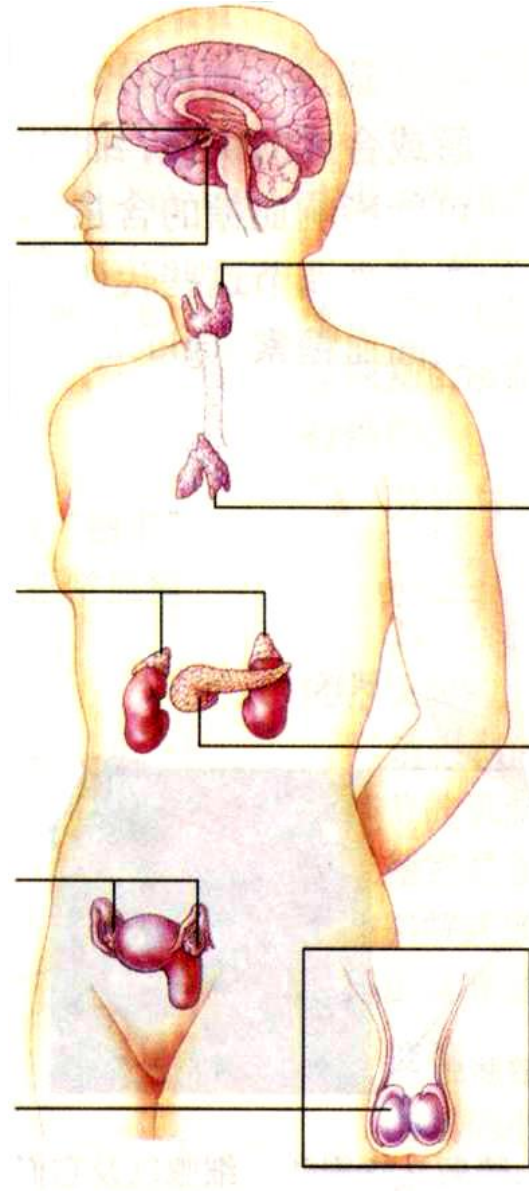
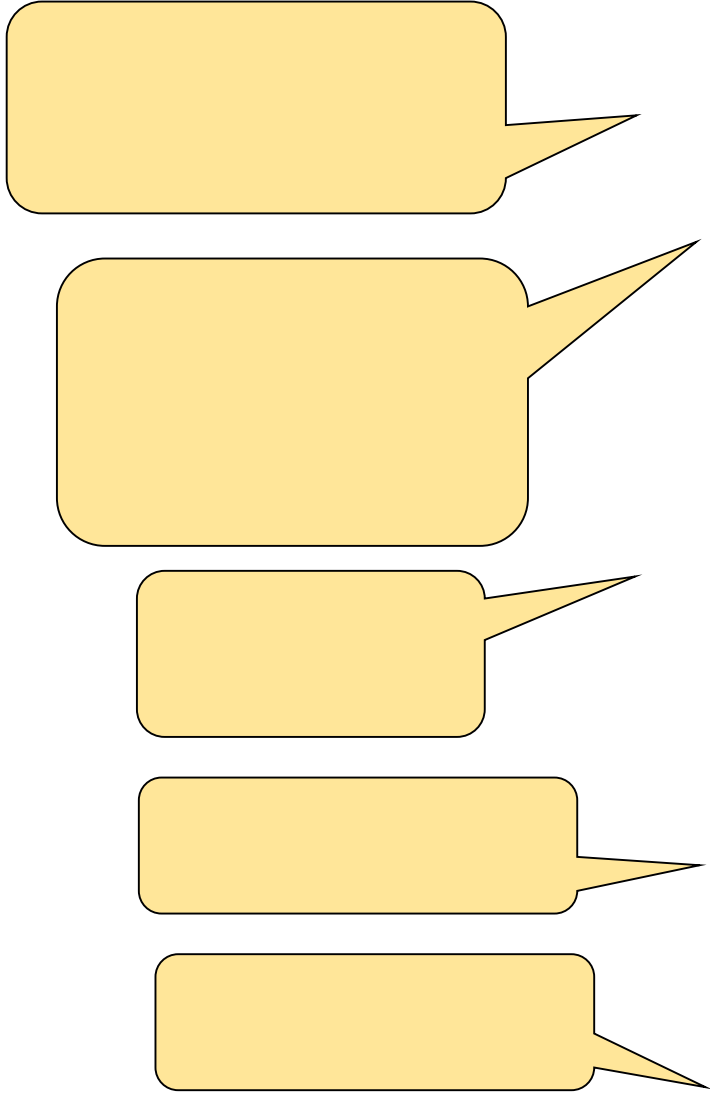

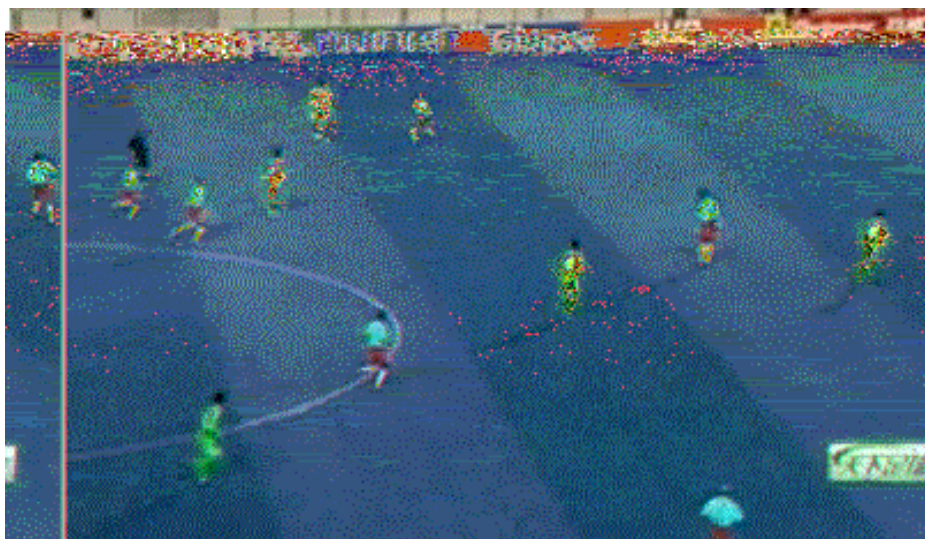

血糖

80~120mg/dL
(0.8~1.2g/L)

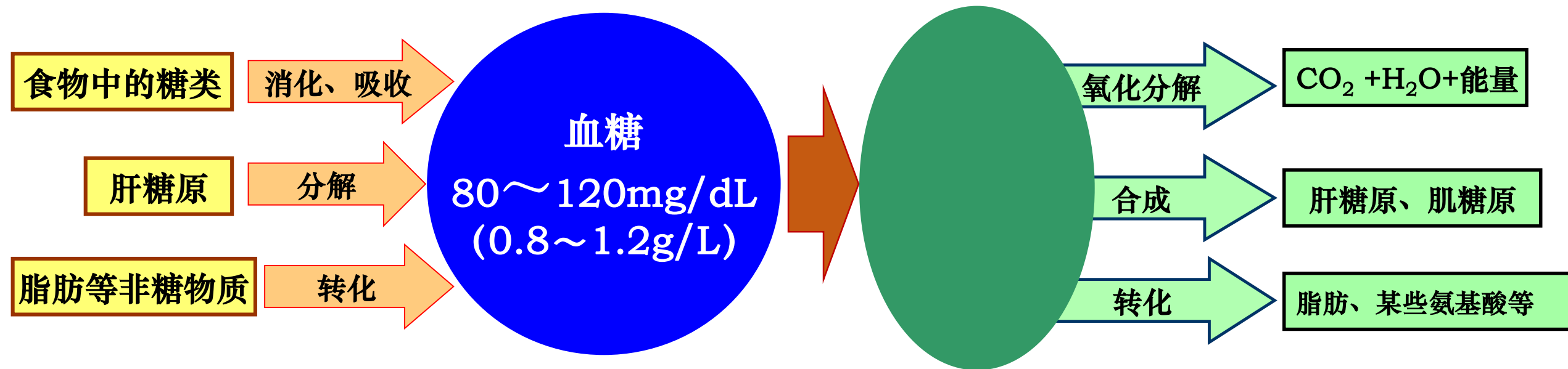



思考*讨论





思考*讨论

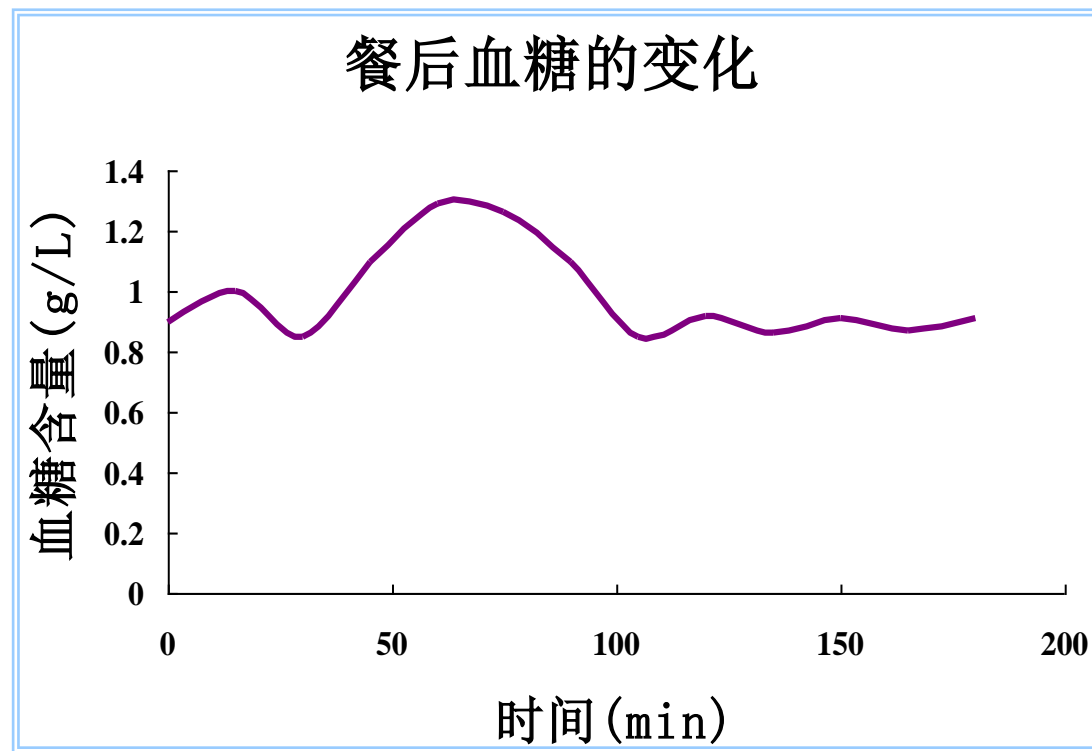

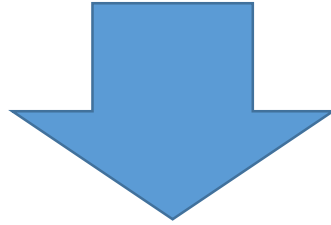

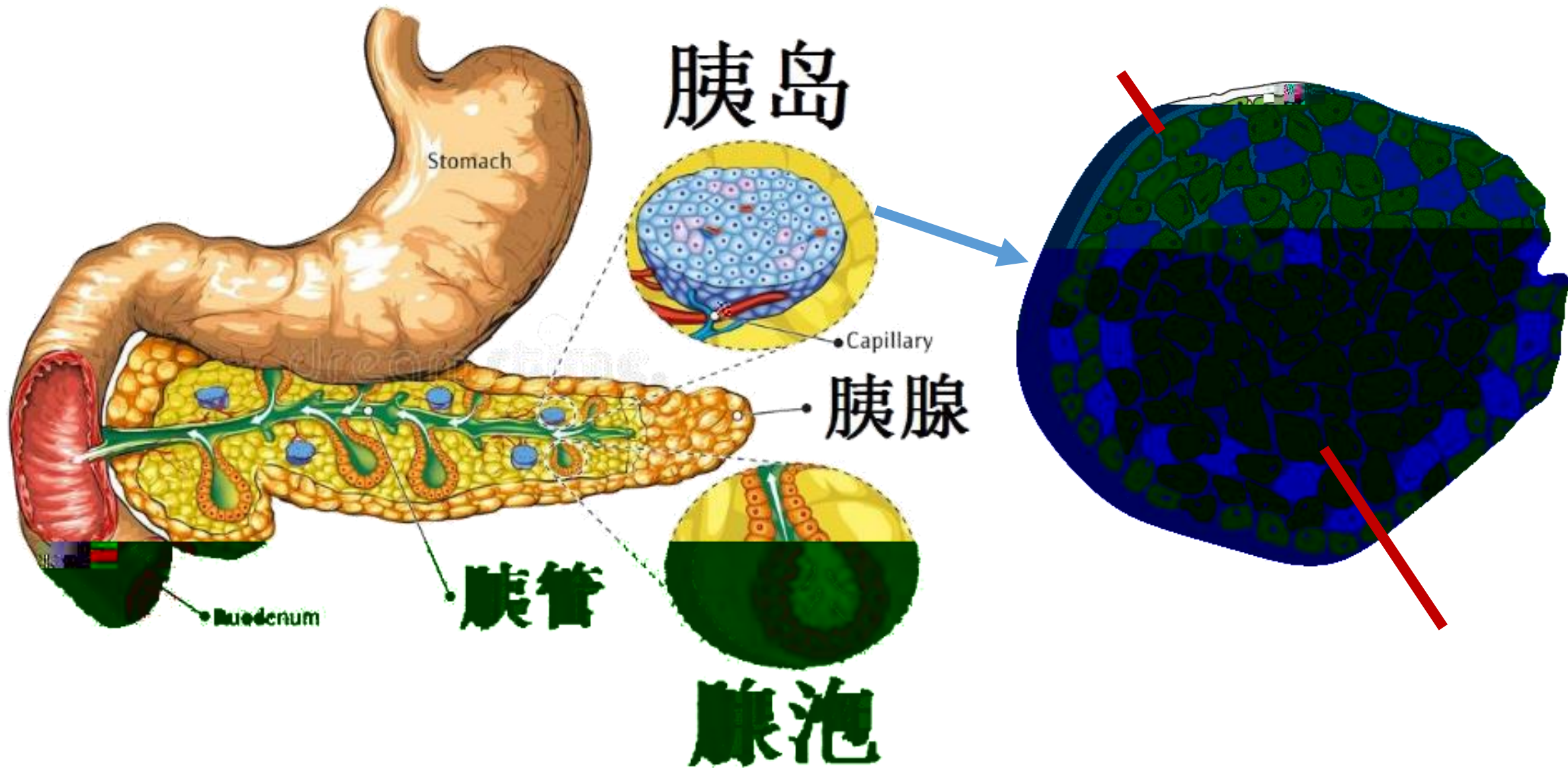

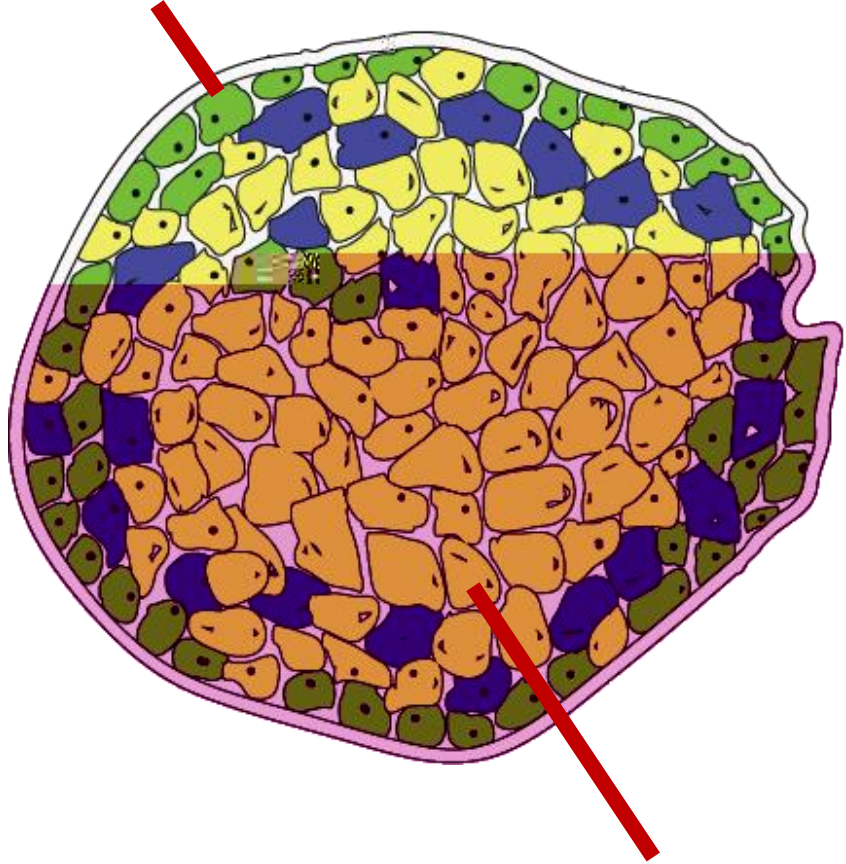

|||

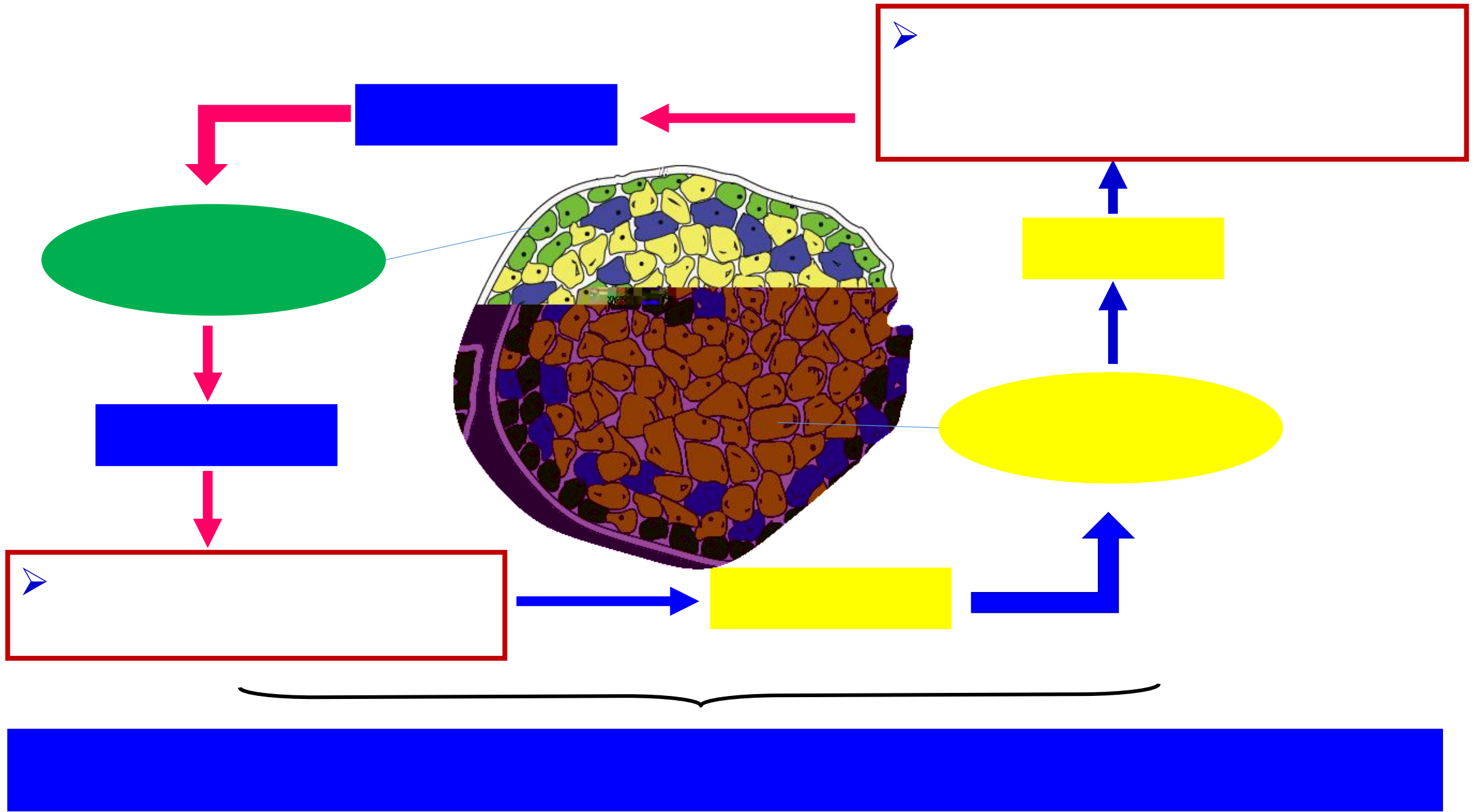

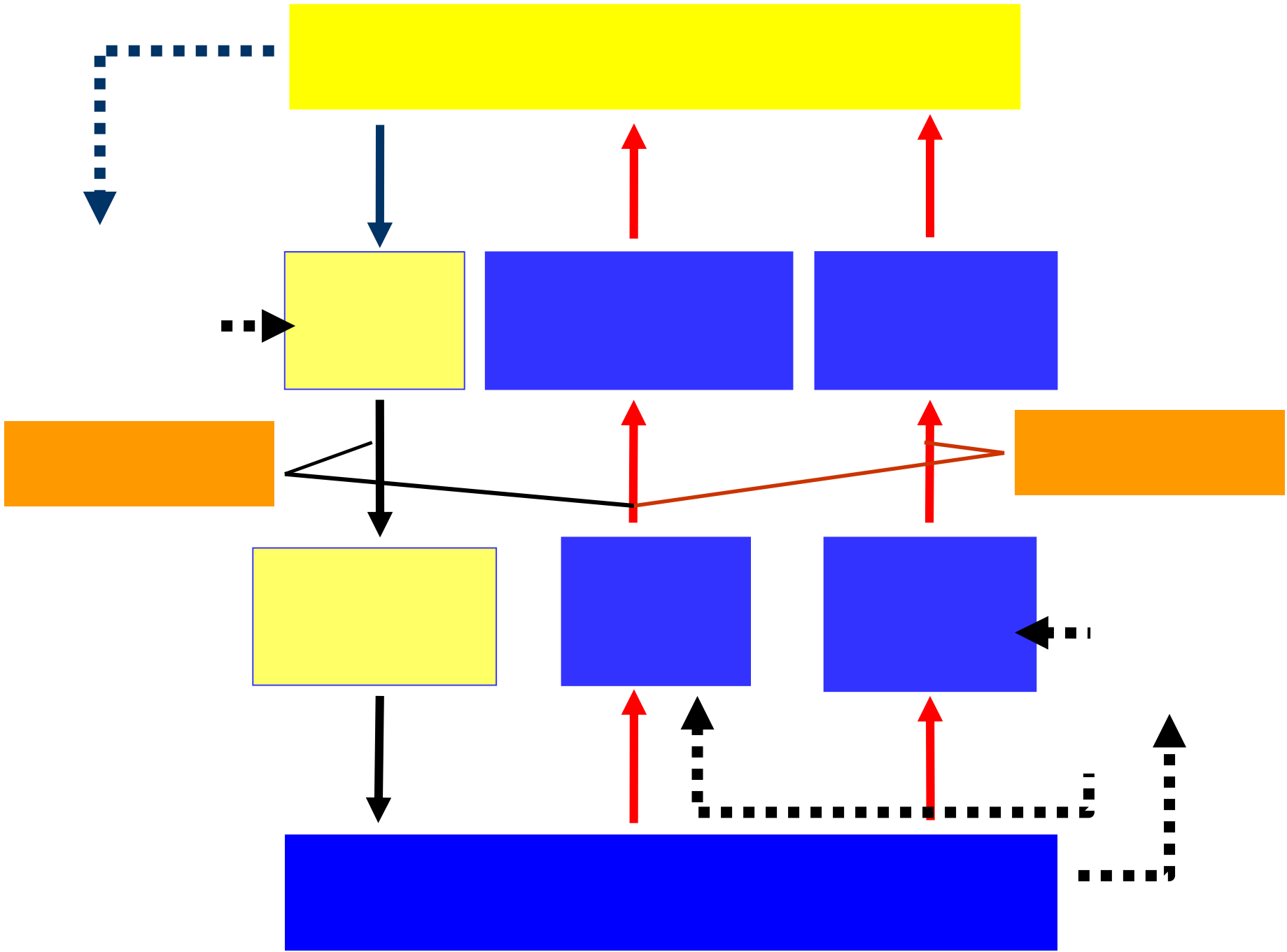

}

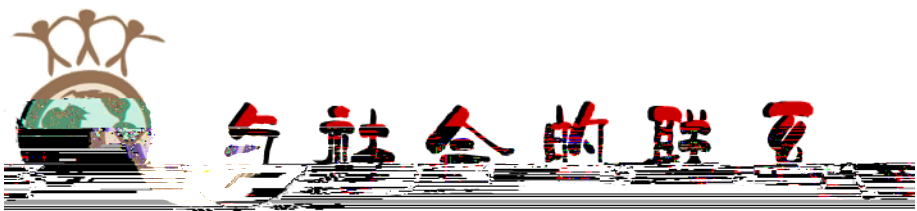



思考*讨论

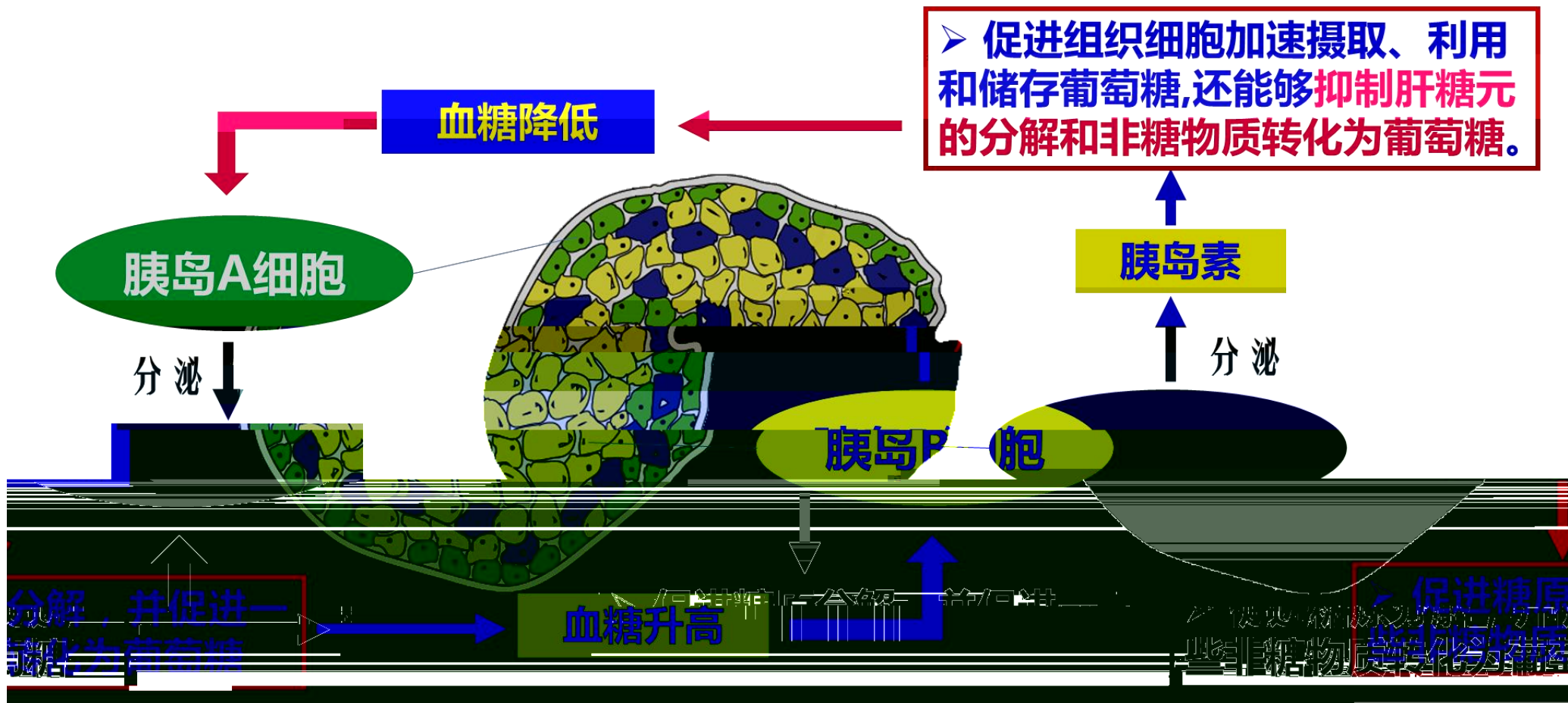

寒冷、过度紧张

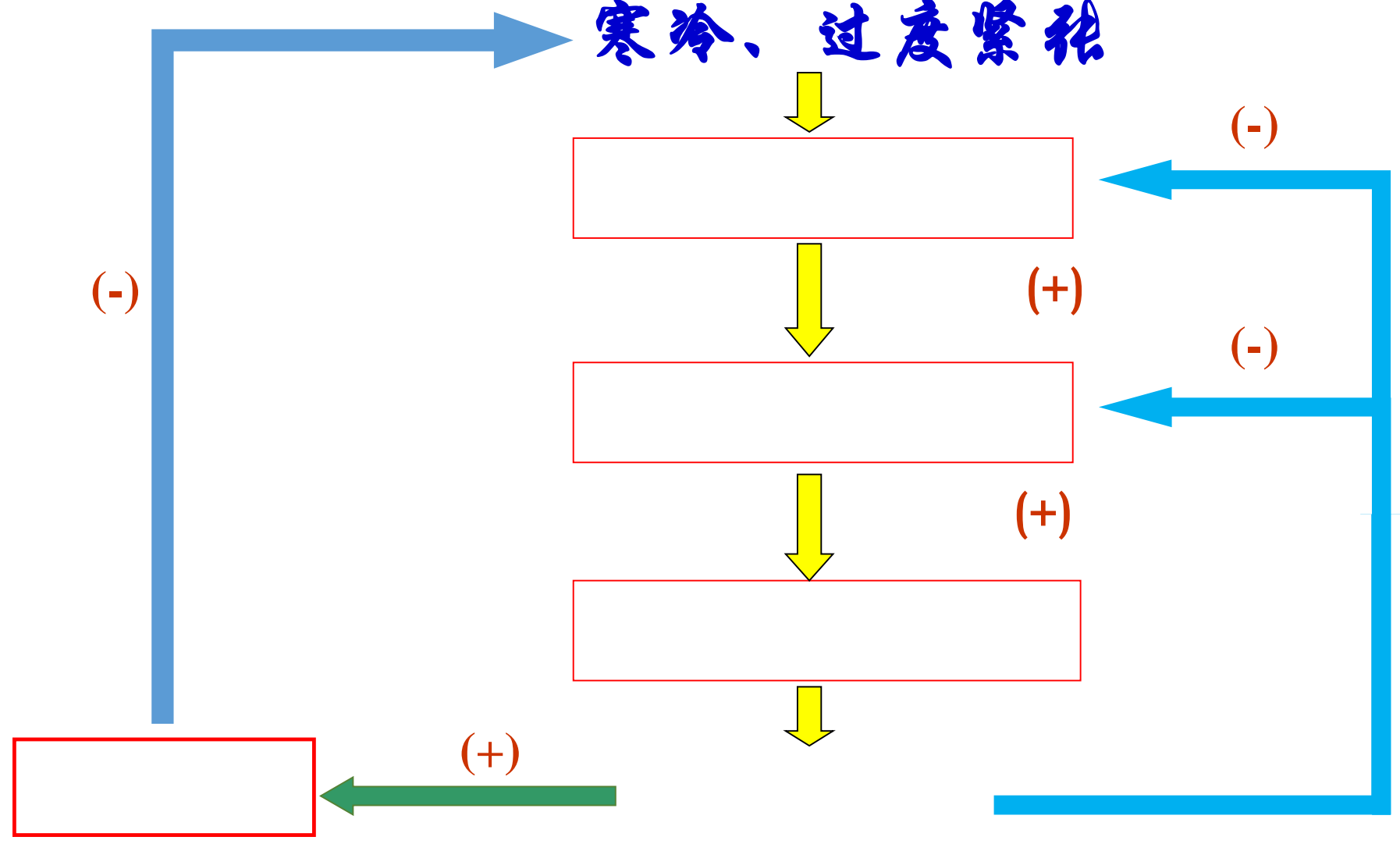



思考

